DESZENDENZ
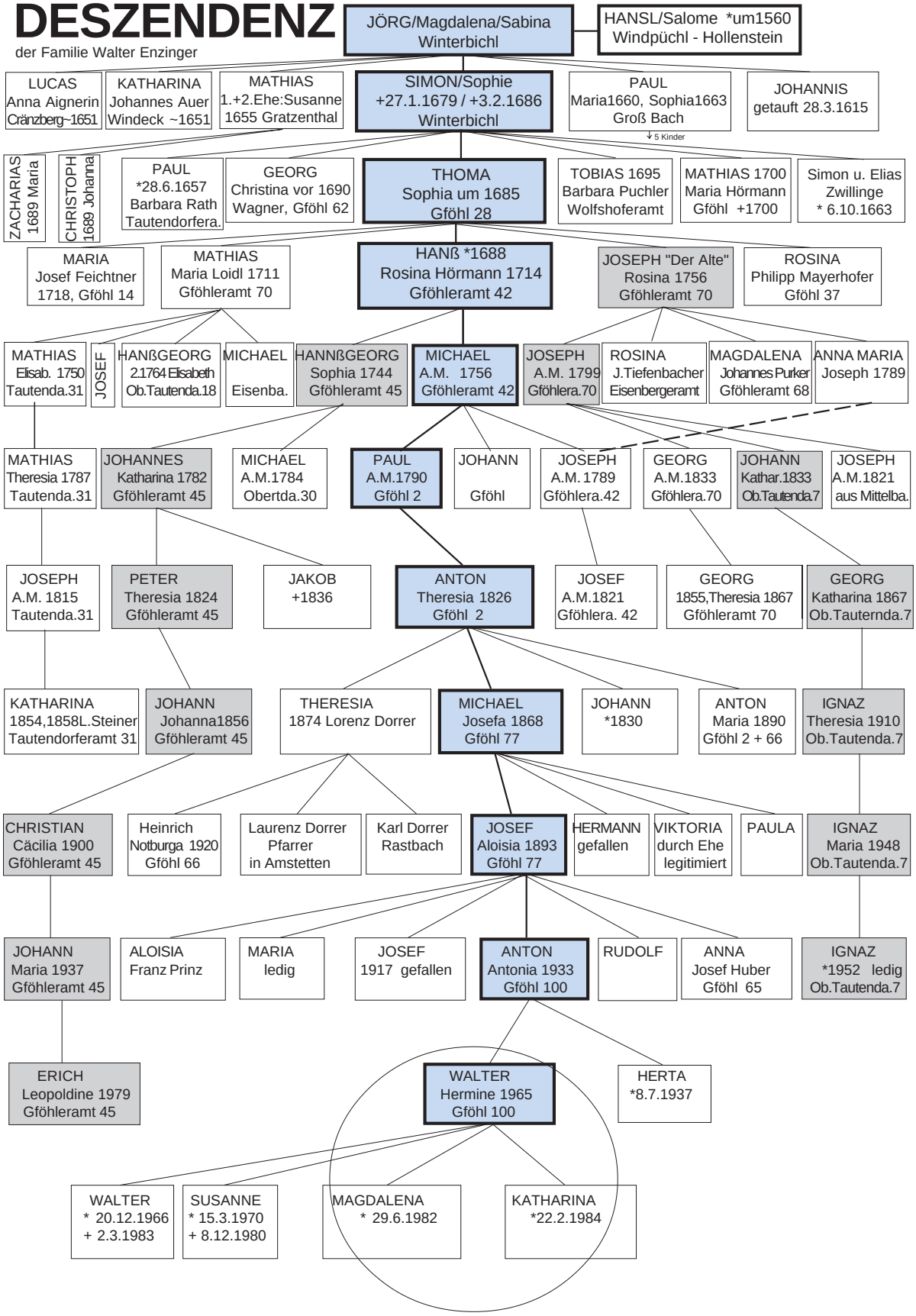
der Familie Walter Enzinger